FAVORITE SERIES FOR BANJO, MANDOLIN, GUITAR AND PIANO

By J. H. Jennings.

	ONE BANJO	TWO BANJOS	SOLO MAND.	2ND MAND.	GUITAR ACC.	PIANO ACC.	TWO GUITARS	CLUB PARTS.
THE GARDEN PARTY WALTZ		.35	.15	.15	.15	.25	.25	.15
SHORE LINE GALOP		.35	.15	.15	.15	.30		.15
THE BELLE OF BROADWAY		.40	.25	.20	.25	.30		
DE COONTOWN REVIEW		.50	.25	.25	.25	.35		.25
NIAGARA RAPIDS GALOP		35	25	25	15	30	40	15
LAWN FESTIVAL (Song & Dance.)	30	50	30	20	20	30		
LAWN FESTIVAL (Key of E)	30	50			20	30		
NEWPORT GALOP		25	25		15	25	35	15
LA PALOMA	30	30	25	15	15	30		
VAUDEVILLE ECHOES	30	30	25	15	15	30	30	
VINEYARD MARCH	25	50	25	15	15	25		
UNCLE SAM'S PATROL	35	60	30	25	25	35		
OCEAN VIEW TWO-STEP	50	50				35		
EMILY POLKA	25	25	25	25	15	25	15	
CASINO 2 STEP	40	40	25	15	15	35		

CHICAGO. LYON & HEALY. PHILA. BONER & CO.

PUBLISHED BY J. H. JENNINGS, PROVIDENCE, R.I.

BOSTON. O. DITSON CO. NEW YORK. WM. A. POND & CO.

UNCLE SAM'S PATROL.

BANJO.

J. H. Jennings.

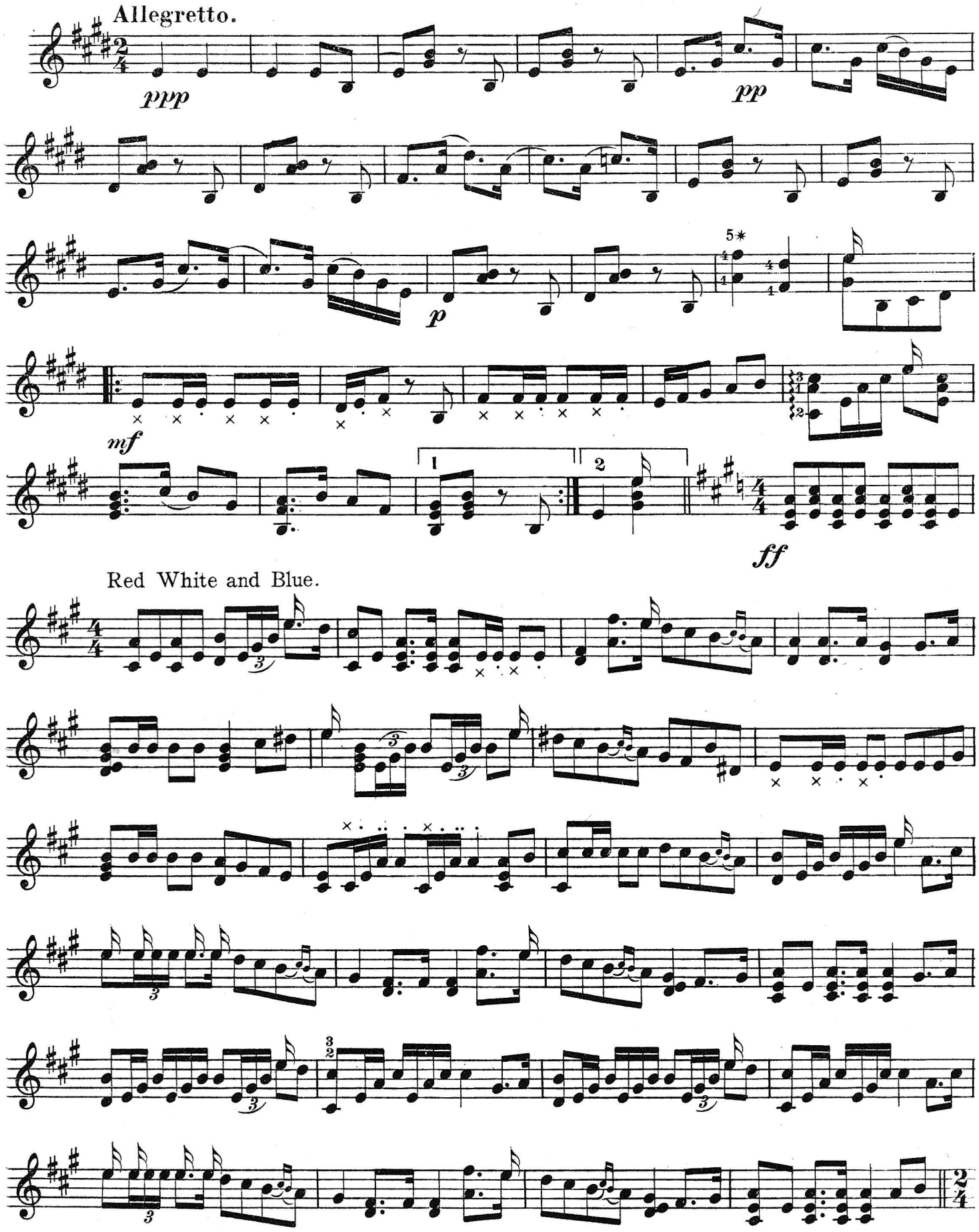

Copyright 1898 by J. H. Jennings.

Rally Round the Flag.

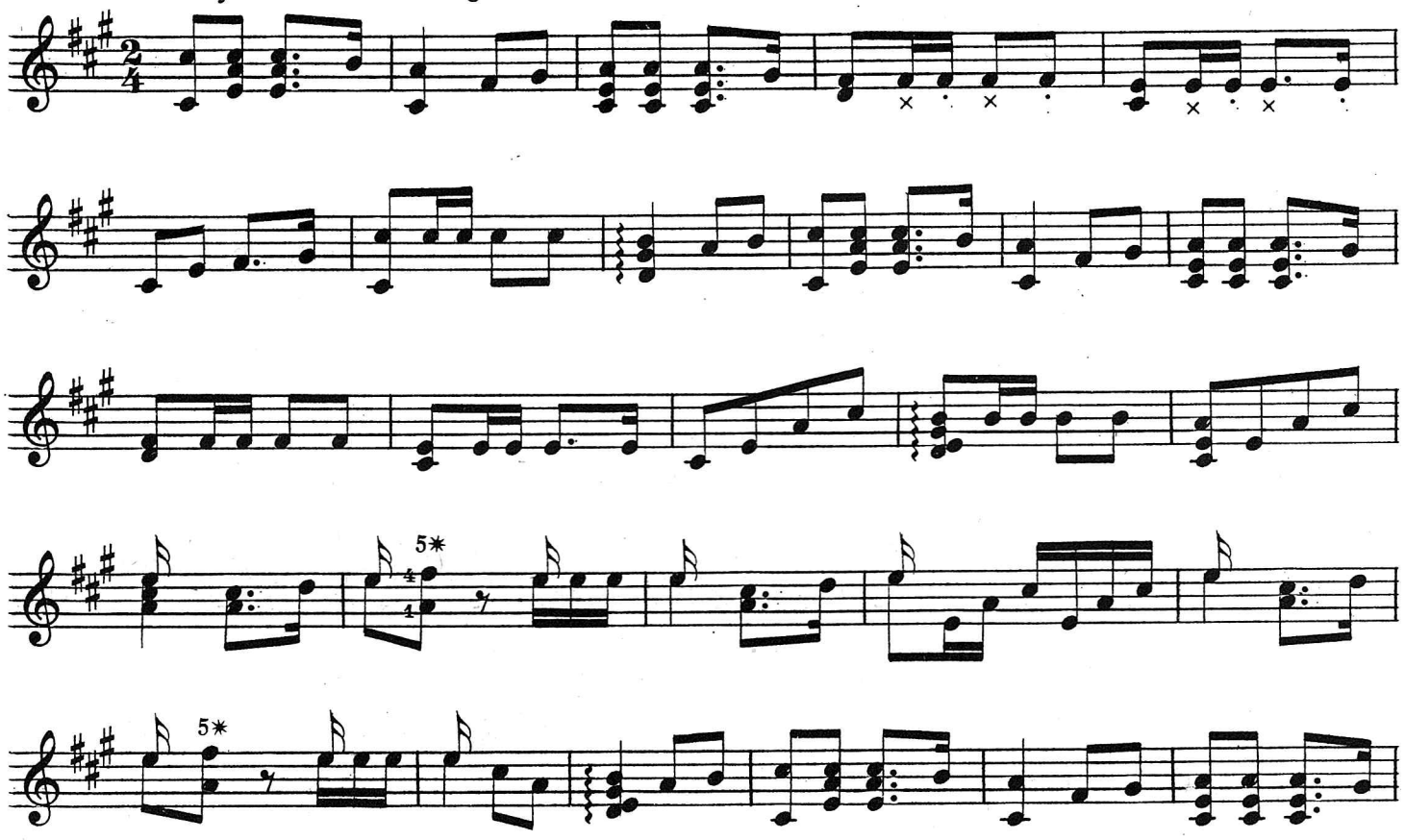

Tramp! Tramp! Tramp!

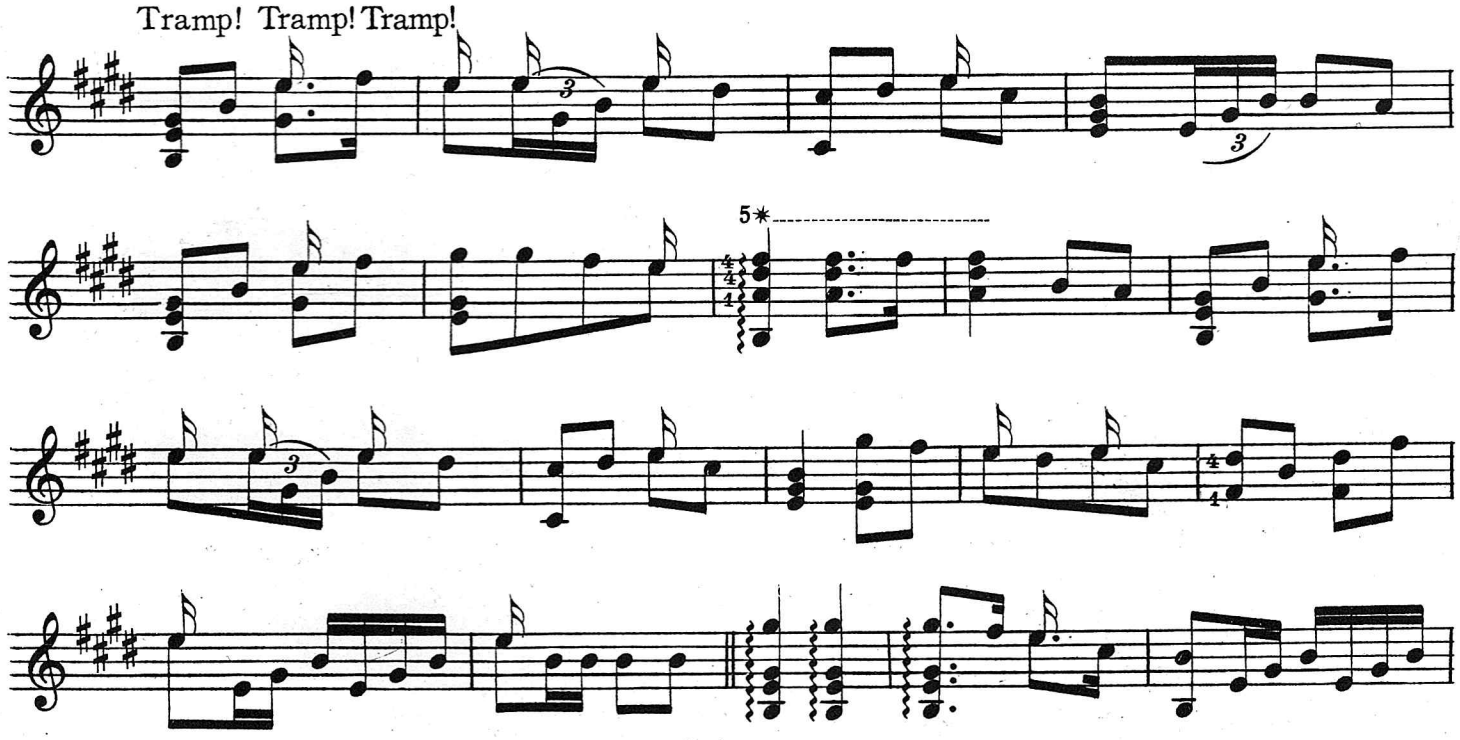

Tramp! Tramp! Tramp! is used by permission of the John Church Co. Cinn. O. owners of the Copyright.

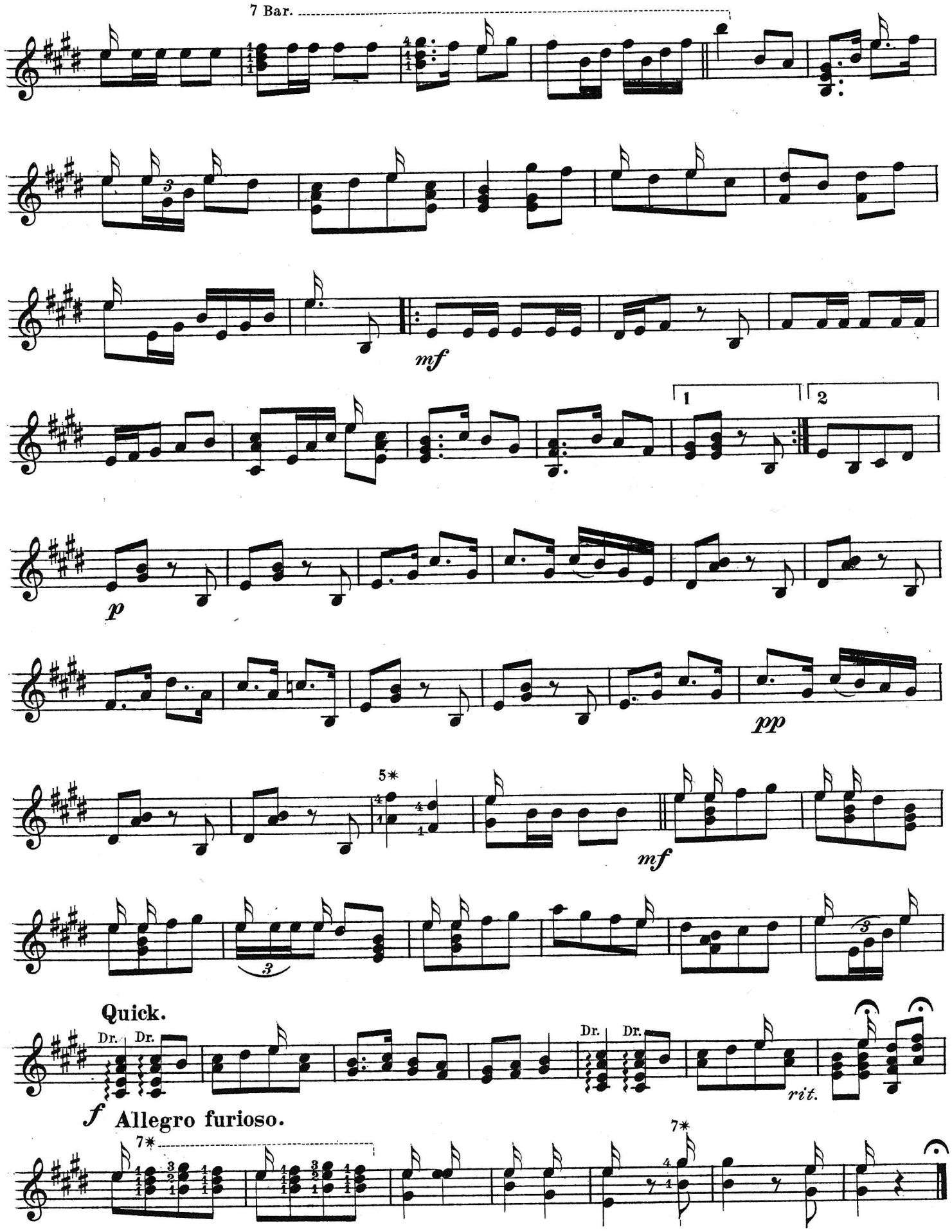
7 Bar.
mf
1
2
p
pp
5*
mf
Quick.
Dr.
Dr.
Dr.
Dr.
rit.
f
Allegro furioso.
7*
7*